



# VILLAGE OF SILVERTON

## AGENDA

REGULAR MEETING OF COUNCIL TO BE HELD

January 8, 2019

COUNCIL CHAMBERS – VILLAGE OFFICE – 421 LAKE AVE.

7:00 PM

---

A. CALL TO ORDER

B. THE VILLAGE OF SILVERTON ACKNOWLEDGES THE INDIGENOUS PEOPLES ON WHOSE TRADITIONAL TERRITORIES WE STAND

C. ADDITION OF LATE ITEMS IF ANY

D. ADOPTION OF THE AGENDA

E. ADOPTION OF THE MINUTES

1. Minutes of Regular Council Meeting of December 11, 2018.
2. Minutes of Special Council Meeting of December 13, 2018.

F. DELEGATIONS AND PETITIONS

None at this time.

## **G. UNFINISHED BUSINESS/BUSINESS ARISING**

None at this time.

## **H. NEW BUSINESS**

None at this time.

## **I. CORRESPONDENCE FOR INFORMATION**

1. Columbia Basin Rural Development Institute – 2018 Community Profile for Silverton
2. CBBC RE: Connecting BC Program Application update

## **J. COUNCIL REPORTS**

### **1. Mayor Jason Clarke**

- AKBLG Executive
- BC Mayors Caucus
- Slocan Lake Arts Council Liaison

### **2. Councillor Leah Main**

- RDCK Director for the Village of Silverton
- West Kootenay Boundary Regional Hospital Board
- Rosebery Parklands and Trails Commission
- Winlaw Regional and Nature Park Commission
- Slocan Valley Economic Development Commission
- FCM Board
- Health Committee – Slocan District Chamber of Commerce

### **3. Councillor K. Gordon**

- Municipal Emergency
- Slocan District Chamber of Commerce

### **4. Councillor T. Gordon**

- Recreation Commission No. 6
- Ktunaxa Kinbasket Treaty Advisory Committee (TAC)

**5. Councillor Arlene Yofonoff**

- Slocan Lake Arts Council - Cultural Planning Group

**K. ADMINISTRATION REPORTS**

1. CAO Report – verbal report
2. Public Foreman Report – CAO will give a verbal report

**L. BYLAWS AND POLICY**

1. Bylaw No. 497 – 2016 Amendment

**Recommendation:**

That Village of Silverton Council give Bylaw No. 497 – 2016 Village of Silverton Permissive Property Tax Exemption Bylaw Amendment Bylaw (No. 1) First Reading.

That Village of Silverton Council give Bylaw No. 497 – 2016 Village of Silverton Permissive Property Tax Exemption Bylaw Amendment Bylaw (No. 1) Second Reading.

That Village of Silverton Council give Bylaw No. 497 – 2016 Village of Silverton Permissive Property Tax Exemption Bylaw Amendment Bylaw (No. 1) Third Reading.

**M. PUBLIC INPUT PERIOD/PRESS**

Terms of reference as per the Procedure Bylaw include;

- The maximum time allotted is two (2) minutes.
- The Public Input is for items on the Council Agenda only.
- The Public Input Period provides an opportunity for public input only, without expectation of response from Council.

**N. IN CAMERA MEETING:** there will be an In-Camera Meeting at this time. This meeting will be closed to the public in accordance with Section 90 (1) (c) – labour relations or other employee relations.

The Regular Meeting recessed at \_\_\_\_\_pm in order to conduct the Closed Meeting.

The Regular Meeting reconvened at \_\_\_\_\_pm

**O. ITEMS BROUGHT FORWARD FROM IN CAMERA**

**P. ADJOURNMENT**

**MINUTES OF THE *REGULAR COUNCIL MEETING* HELD IN COUNCIL CHAMBERS ON TUESDAY, DECEMBER 11, 2018 AT 7:00PM**

---

**PRESENT:** Mayor Clarke, Councillors K. Gordon, T. Gordon, L. Main, A. Yofonoff

**ABSENT:**

**STAFF:** H. Elliott, Chief Administrative Officer

**A. CALL TO ORDER**

---

Mayor Clarke Called the Meeting to Order at 7:00 pm.

**B. THE VILLAGE OF SILVERTON ACKNOWLEDGES THE INDIGENOUS PEOPLES ON WHOSE TRADITIONAL TERRITORIES WE STAND**

---

**C. ADDITION OF LATE ITEMS IF ANY**

---

F1. Larry Zaleski RE: Letter on this Agenda

H1. Council Resolution RE: Councillor K. Gordon's Leave of Council

**D. ADOPTION OF THE AGENDA**

---

131/2018 - Moved, seconded that the Agenda be adopted as amended.

CARRIED

**DECEMBER 11, 2018 MINUTES OF THE REGULAR COUNCIL  
MEETING**

---

**E. ADOPTION OF THE MINUTES**

---

**132/2018 - Moved, seconded** that the Inaugural Council Meeting Minutes of November 7, 2018, the Regular Council Minutes of November 13, 2018, and the Special Council Meeting Minutes of December 4, 2018 be adopted as presented.

CARRIED

**F. DELEGATIONS AND PETITIONS**

**F1. LARRY ZALESKI RE: LETTER TO COUNCIL**

---

Dr. Larry Zaleski spoke to his letter and request, as well as, answered questions of Council for clarification of request. His request was to add an additional sign to both entrances of the Village stating "Please Drive Gently".

**G. UNFINISHED BUSINESS/BUSINESS ARISING**

**G1. SLOCAN VALLEY ECONOMIC DEVELOPMENT PROJECT**

---

**133/2018 - Moved, seconded** That Village of Silverton Council approves the Terms of Reference and the MOU as presented.

CARRIED

**H. NEW BUSINESS**

**H1. COUNCIL RESOLUTION RE: COUNCILLOR K. GORDON LEAVE OF  
COUNCIL**

---

**134/2018 - Moved, seconded** That Village of Silverton Council approves a leave of Council for Councillor K. Gordon.

CARRIED

**DECEMBER 11, 2018 MINUTES OF THE REGULAR COUNCIL  
MEETING**

---

**I. CORRESPONDENCE FOR INFORMATION**

---

**135/2018 – Moved, seconded** That Silverton Council refer discussion of a new sign stating “Welcome to Silverton – Please Drive Gently” to the next COTW meeting.

CARRIED

**136/2018 – Moved, seconded** That Silverton Council authorize staff to proceed with selecting a tree to plant in a location recommended by staff and hold a commemorative tree planting ceremony in recognition of the local government profession and ongoing commitment to the community.

CARRIED

**137/2018 – Moved, seconded** That Silverton Council appoint Councillor Yofonoff to the Cultural Planning Group, as per invitation by the Slocan Lake Arts Council.

CARRIED

**J. COUNCIL REPORTS**

---

Council Reports received for information.

**K. ADMINISTRATION REPORTS**

---

Administration Reports received for information.

**DECEMBER 11, 2018 MINUTES OF THE REGULAR COUNCIL  
MEETING**

---

**L. BYLAWS AND POLICY**

**L1. COUNCIL PROCEDURE BYLAW NO. 507 - 2018**

---

**138/2018 - Moved, seconded** That Village of Silverton Council give Bylaw No. 507 – 2018 First Reading.

CARRIED

**139/2018 - Moved, seconded** That Village of Silverton Council give Bylaw No. 507 – 2018 Second Reading.

CARRIED

**140/2018 - Moved, seconded** That Village of Silverton Council give Bylaw No. 507 – 2018 Third Reading.

CARRIED

**L2. COUNCIL REMUNERATION AND EXPENSES BYLAW NO. 506 - 2018**

---

**141/2018 - Moved, seconded** That Village of Silverton Council give Bylaw No. 506 – 2018 First Reading.

CARRIED

**142/2018 - Moved, seconded** That Village of Silverton Council give Bylaw No. 506 – 2018 Second Reading.

CARRIED

**143/2018 - Moved, seconded** That Village of Silverton Council give Bylaw No. 506 – 2018 Third Reading.

CARRIED

**L3. COUNCIL COMPENSATION POLICY NO. A-1 2018**

---

**144/2018 - Moved, seconded** That the Village of Silverton Council adopt Policy No. A-1 2018 to replace Policy A-1 2016, and Travel Claim Form Policy.

CARRIED

**DECEMBER 11, 2018 MINUTES OF THE REGULAR COUNCIL  
MEETING**

---

**M. PUBLIC INPUT PERIOD/PRESS**

---

None at this time.

**N. IN CAMERA MEETING:**

The Regular Meeting recessed at 8:01 pm in order to conduct the Closed Meeting.

The Regular Meeting reconvened at 8:53 pm.

**O. ITEMS BROUGHT FORWARD FROM IN CAMERA**

---

None at this time.

**P. ADJOURNMENT**

---

**145/2018 – Moved that Council adjourn at 8:54 pm.**

CERTIFIED CORRECT:

---

Mayor Clarke

---

Chief Administrative Officer



**MINUTES OF THE *SPECIAL COUNCIL MEETING* HELD IN COUNCIL CHAMBERS ON TUESDAY, DECEMBER 13, 2018 AT 4:00PM**

---

**PRESENT:** Mayor Clarke, Councillors T. Gordon, A. Yofonoff

**ABSENT:** Councillors K. Gordon, L. Main

**STAFF:** H. Elliott, Chief Administrative Officer

**A. CALL TO ORDER**

---

Mayor Clarke Called the Meeting to Order at 4:00 pm.

**B. THE VILLAGE OF SILVERTON ACKNOWLEDGES THE INDIGENOUS PEOPLES ON WHOSE TRADITIONAL TERRITORIES WE STAND**

---

**C. ADDITION OF LATE ITEMS IF ANY**

---

None at this time.

**D. ADOPTION OF THE AGENDA**

---

146/2018 - Moved, seconded the Agenda be adopted as presented.

CARRIED

**E. ADOPTION OF THE MINUTES**

---

None at this time.

# **DECEMBER 13, 2018 MINUTES OF THE SPECIAL COUNCIL MEETING**

---

## **F. DELEGATIONS AND PETITIONS**

---

None at this time.

## **G. UNFINISHED BUSINESS/BUSINESS ARISING**

### **G1. COUNCIL REMUNERATION AND EXPENSES BYLAW NO. 506 - 2018**

---

147/2018 - **Moved, seconded** That the Village of Silverton Council reconsider and finally adopt Council Remuneration and Expenses Bylaw No. 506 - 2018.

CARRIED

### **G2. COUNCIL PROCEDURE BYLAW NO. 507 - 2018**

---

148/2018 - **Moved, seconded** That the Village of Silverton Council reconsider and finally adopt Council Procedure Bylaw No. 507 - 2018.

CARRIED

## **H. NEW BUSINESS**

---

None at this time.

## **I. CORRESPONDENCE FOR INFORMATION**

None at this time.

## **J. COUNCIL REPORTS**

---

None at this time.

**DECEMBER 13, 2018 MINUTES OF THE SPECIAL COUNCIL MEETING**

---

**K. ADMINISTRATION REPORTS**

---

None at this time.

**L. BYLAWS AND POLICY**

---

None at this time.

**M. PUBLIC INPUT PERIOD/PRESS**

---

None at this time.

**N. IN CAMERA MEETING:**

149/2018 - Moved, seconded That Council waive the 24 hour notice.

**UNANIMOUSLY CARRIED**

The Regular Meeting recessed at 4:03 pm in order to conduct the Closed Meeting.

The Regular Meeting reconvened at 4:06 pm.

**O. ITEMS BROUGHT FORWARD FROM IN CAMERA**

---

None at this time.

**P. ADJOURNMENT**

---

150/2018 – Moved that Council adjourn at 4:07 pm.

CERTIFIED CORRECT:

\_\_\_\_\_  
Mayor Clarke

\_\_\_\_\_  
Chief Administrative Officer

**From:** Nadine Raynolds <[nraynolds@selkirk.ca](mailto:nraynolds@selkirk.ca)>  
**Sent:** December 20, 2018 2:19 PM  
**Subject:** 2018 Community Profile Report for Silverton

Dear Mayor and Council,

The Rural Development Institute (RDI), at Selkirk College, is a regional research centre with a mandate to support decision-making by Columbia Basin-Boundary communities through the provision of information, applied research and outreach and extension support. Initially created as a multi-year partnership with the Columbia Basin Trust (CBT), the RDI is now supported by a variety of funding sources including CBT, and through research partnerships with local governments, non-profits, and businesses.

**We are pleased to share the 2018 Community Profile for Silverton. Please see attached pdf and a colour printed copy will follow in the mail. We hope this report helps your council and staff learn something new about the community you serve.**

Community Profiles are produced as part of the State of the Basin research program—an indicator monitoring initiative that reports on economic, social, cultural and environmental well-being across the Columbia Basin-Boundary. Communities have used these documents in the past to support program planning and management decisions, communications with residents and businesses, and attraction of potential community investors. The RDI has produced a Community Profile for each municipality in the region. These are available on our website at [www.cbrdi.ca/Communities](http://www.cbrdi.ca/Communities). Please share this report with residents, businesses, and community groups.

**We are asking for your feedback on these profiles.** Your comments and suggestions will help us ensure that the next planned release (anticipated in 2020) reflects your needs and interests. **We appreciate a representative of your organization completing the short feedback form at <https://forms.selkirk.ca/view.php?id=123989>.**

Thank you and happy holidays!

Nadine

**Nadine Raynolds**

**Columbia Basin Rural Development Institute**

Selkirk College, Applied Research & Innovation Centre

166 Hughes Road, Castlegar, BC, V1N 4M5

t. 250.365.1282 or 1.888.953.1133 ext. 21282 | e. [nraynolds@selkirk.ca](mailto:nraynolds@selkirk.ca)

[selkirk.ca](http://selkirk.ca) / [cbrdi.ca](http://cbrdi.ca)

2018 COMMUNITY PROFILE REPORT

# Silverton

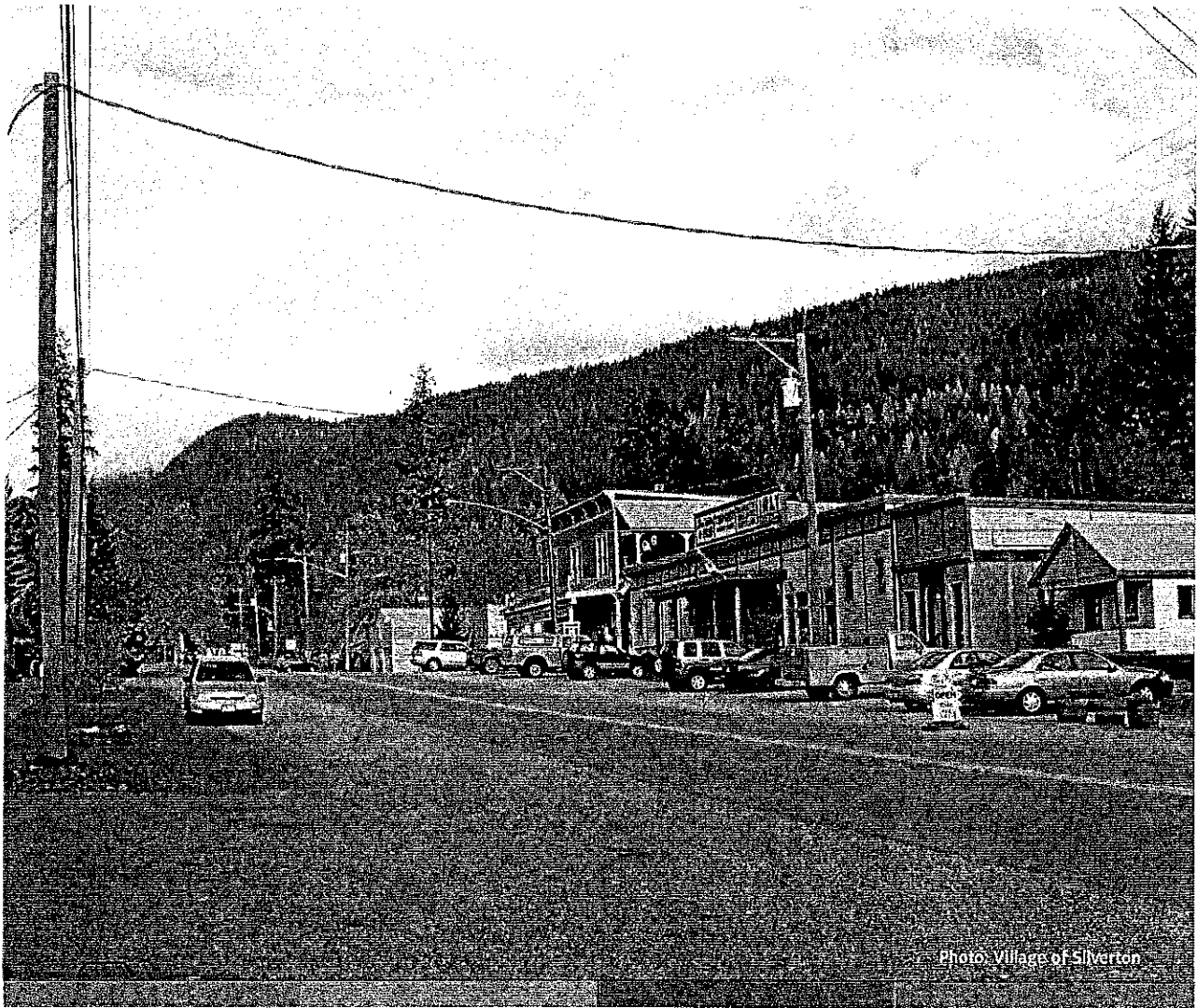

Photo: Village of Silverton

APPLIED & INNOVATION  
RESEARCH CENTRE Selkirk College



## CONTENTS

Introduction .....	3
Location .....	4
Demographics .....	4
Total Population.....	4
Population Projections.....	4
Age Characteristics.....	4
Families & Households .....	4
Family Characteristics .....	5
Marital Status.....	5
Mobility .....	5
Cultural Characteristics .....	6
Language Spoken Most Often at Home .....	6
Ethnic Origin.....	6
Aboriginal Identity .....	7
Infrastructure .....	7
Water Services .....	7
Service Providers.....	7
Landfill & Waste Management .....	7
Traffic Volumes .....	8
BC Transit.....	8
Housing.....	8
Dwellings by Structure .....	8
Dwellings by Period of Construction.....	9
Residential Property Values .....	9
Household Occupation.....	9
Income.....	10
Household Income .....	10
Source of Income .....	10
Low Income Measure.....	10
Labour Force.....	11
Class of Worker & Occupation .....	11
Labour Force by Industry .....	12
Place of Work.....	12
Commute to Work .....	13
Unemployment.....	13
Labour Force Replacement Ratio.....	13

Education .....	13
Early Development Instrument.....	13
Public School Enrollment .....	14
High School Completion.....	14
Educational Attainment .....	15
Quality of Life & Civic Engagement .....	15
Life Expectancy .....	15
Crime Severity Index .....	15
Voter Turnout .....	15
Charitable Donations .....	16
Business.....	16
Business Formations .....	16
Visitor Centre Statistics.....	16
Local Government.....	17
Municipal Revenues.....	17
Municipal Expenses.....	17
Taxes & Charges on a Representative House.....	18
Environment.....	18
Parks & Protected Areas .....	18
Weather & Climate .....	19
Modeled Climate Data – History & Projections .....	19
References.....	20

# INTRODUCTION

As one of BC's smallest municipalities in both population and area, the Village of Silverton is located on Highway 6, south of Silverton on the eastern shore of Slocan Lake. It's history dates back to the accidental discovery of a rich outcrop of galena in 1890. In the height of the silver boom Silverton (incorporated May 6, 1930) experienced the rapid development of six hotels, three general stores, a school, and telephone communications. Today, Silverton is known for its galleries, lakeshore campground and cabins, recreational activities, and historical attractions, including its Historical Interpretive Centre. See [www.silverton.ca](http://www.silverton.ca).

This report provides a profile of several indicators of well-being for the community of Silverton. As part of the State of the Basin program, the RDI has created community-specific reports for all municipalities in the Columbia Basin-Boundary region. The primary goal of the State of the Basin is to provide access to relevant data that is easily accessible to help inform decisions that lead to greater community and regional well-being. The Community Profiles are intended to share community-specific data with local governments and other organizations to help build a better understanding of local conditions and trends, and assist in making evidence-based planning and management decisions. These reports may also be useful for supporting communications with residents, and new resident, business and workforce attraction.

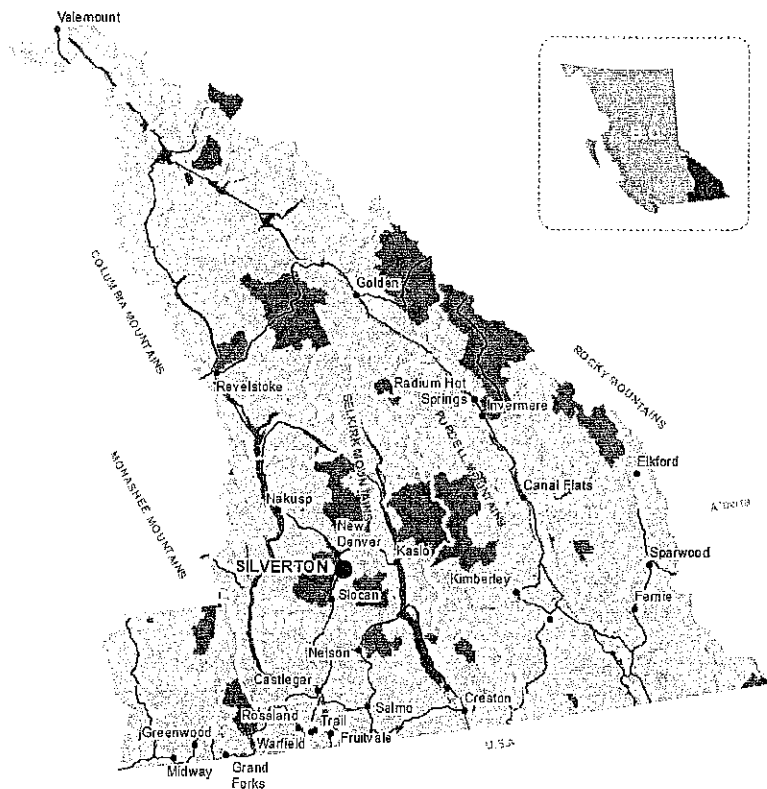

State of the Basin research draws on available data from a variety of sources including federal, provincial, and local governments, crown corporations, and non-profit initiatives. The RDI collects data from open access sources and through custom data requests. Indicators in this report are quantitative, and while quantitative indicators help establish foundational knowledge of well-being, they only tell part of the story. Qualitative information, including the RDI's subjective well-being research, can further contribute to understanding the well-being of our communities and region. In order to understand geographic trends in indicators, this report compares community data with regional, provincial, and national data where appropriate. The geographic divisions used vary by indicator and depend on the topic being measured. **For additional community and regional comparisons for indicators in this report, please see the [State of the Basin reporting](#).**

For other research reports on Silverton please see the [RDI's Communities of the Columbia Basin](#). Statistics Canada also offers a suite of data sets through their [Census Program](#), where you can search by place name and topic, and [Census Mapper](#) provides this data in mapped format. Interior Health has also developed [Community Health Profiles](#) for municipalities across BC, and the [Weather Network](#) offers a variety of weather and climate statistics. [BC Stats](#) and [Local Government Statistics](#) are other online sources of community-specific statistics.

If you have questions or feedback on this Community Profile, please [contact the RDI](#).



## LOCATION

Regional District	Regional District of Central Kootenay
Coordinates	Longitude is 117°21'24"W Latitude is 49°57'10"N
Elevation	560 meters
Municipal Area	0.63 km <sup>2</sup>

## DEMOGRAPHICS

Population characteristics<sup>1,2</sup> help planners and local decision makers to evaluate current and future community needs, particularly with respect to service delivery and potential impacts to the local economy.

### Total Population

	2006	2011	2016	Percent change 2006 to 2016
Silverton	185	195	195	5.4%
Regional District of Central Kootenay	55,883	58,441	59,517	6.5%
British Columbia	4,113,490	4,400,057	4,648,055	13.0%

### Population Projections

	Percent change in population projected 2017 to 2037
Arrow Lakes Local Health Area	-15%
British Columbia	22%

### Age Characteristics

	Silverton (2016)			British Columbia (2016)		
	Male	Female	Total	Male	Female	Total
Children (0 to 14 yrs)	10	5	15	355,400	335,985	691,390
Emerging Labour Force (15 to 24 yrs)	5	0	5	280,615	265,930	546,540
Primary Labour Force (25 to 64 yrs)	60	55	105	1,246,670	1,314,475	2,561,145
Seniors (65+ yrs)	35	30	70	395,560	453,425	848,985
Total population	95	100	195	2,278,245	2,369,815	4,648,055
Average age of population (yrs)	55	56.9	55.9	41.5	43.1	42.3

## FAMILIES & HOUSEHOLDS

Family characteristics<sup>1</sup> such as size and composition of families can help inform social, economic, health, and education programming, as well as planning and development around infrastructure needs.

## Family Characteristics

	Silverton (2016)	British Columbia (2016)
Average household size	1.8	2.4
Total number of families in private households	65	1,311,345
Total couple families	60	1,113,405
Couples without children	50	577,790
Couples with children	5	535,610
One child	5	221,065
Two children	0	230,705
Three or more children	0	83,840
Total lone-parent families	10	197,940
Female parent	10	155,670
Male parent	0	42,265
One child	5	125,890
Two children	5	54,900
Three or more children	0	17,145
Total persons not in census families in private households (singles)	40	882,895

## Marital Status

	Silverton (2016)			British Columbia (2016)		
	Male	Female	Total	Male	Female	Total
Total population 15 years+	90	95	185	1,922,840	2,033,825	3,956,665
Married	50	45	95	959,690	965,645	1,925,345
Living common law	10	10	20	186,485	185,505	371,985
Single (never married)	15	10	25	582,975	493,110	1,076,085
Separated	0	5	5	45,225	60,475	105,700
Divorced	10	5	15	103,475	160,395	263,870
Widowed	5	10	15	44,990	168,700	213,685

## MOBILITY

This indicator measures the movement of people into and out of the community with respect to where they lived five years prior. Non-movers are those who have not moved. Movers include non-migrants and migrants. Non-migrants are persons who did move, but remained in the community. Migrants include those who moved within the province (intraprovincial), as well as those who moved to or from another province (interprovincial), and those who moved to Canada from outside the country (external migrants).<sup>1</sup>

	Silverton (2016)	British Columbia (2016)	Canada (2016)
Non-movers (%)	66.7	57.4	61.8
Movers non-migrants (%)	10	21.7	20.7
Intraprovincial migrants (%)	20	11.6	10.6
Interprovincial migrants (%)	6.7	3.9	2.5
External migrants (%)	0	5.4	4.2

## CULTURAL CHARACTERISTICS

Culture is multi-faceted and dynamic, embracing several aspects that describe and shape our way of life. Language, ethnic origin, and Aboriginal identity are a few indicators that provide insight into a community's cultural diversity.<sup>1</sup>

### Language Spoken Most Often at Home

	Silverton (2016)	Central Kootenay (2016)	British Columbia (2016)
English (%)	97.4	97.7	83.2
French (%)	~1.3	0.5	0.4
Non-official languages (%)	~1.3	1.8	16.4

### Ethnic Origin

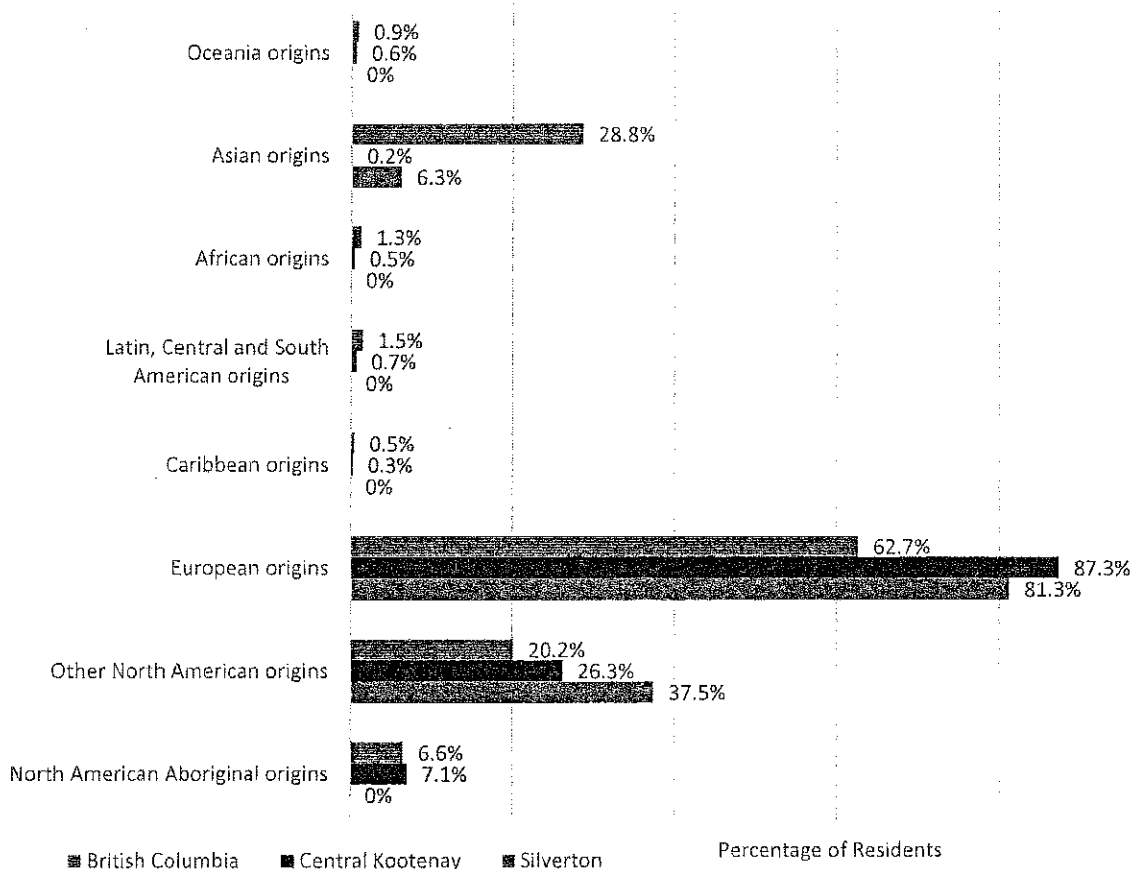

## Aboriginal Identity

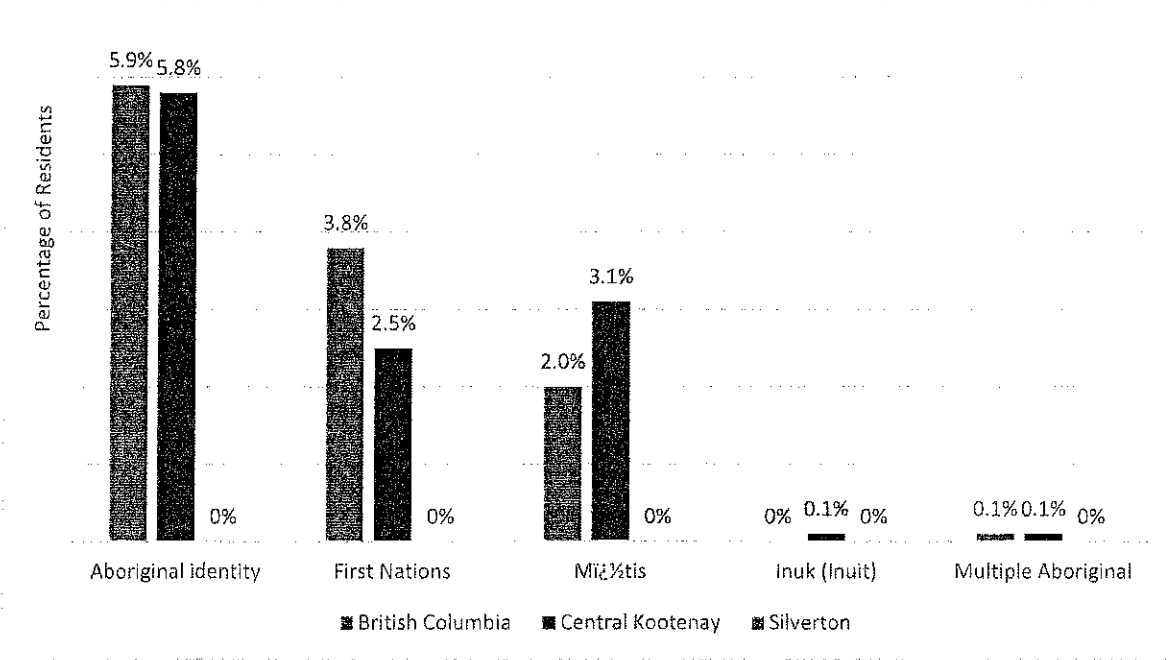

## INFRASTRUCTURE

Infrastructure is the physical foundation for community well-being. Water, sewer, utilities, roads, and waste management are all critical for a functioning healthy municipality.

### Water Services

Provider	Village of Silverton
Average per capita demand (2015) <sup>3</sup>	not available
Annual residential water rate (2018)	\$479

\* For comparison, average per capita demand for BC is 494 litres (2016)<sup>4</sup>

### Service Providers

Electric power	Fortis BC
Natural gas	N/A
Telecommunications <sup>5</sup>	Telus, Xplornet, Bell, Columbia Wireless, Red Mountain

### Landfill & Waste Management

Landfill location	Nakusp Landfill
Regional District waste disposal rate (2016) <sup>6</sup>	468 kg/person/year
Type of service	garbage pick-up and recycling drop off

\* For comparison, average per capita waste disposal rate for BC is 472 kg/person/year (2016)<sup>6</sup>

## Traffic Volumes

Station location <sup>7</sup>	Annual Average Daily Traffic (2017) (number of vehicles)	Monthly Average Daily Traffic January	Monthly Average Daily Traffic July
Route 6, 0.1 km south of Silverton Hotel, Silverton (P-34-1NS)	951	599	1,490

## BC Transit

Silverton is serviced by BC Transit's West Kootenay Transit System. This system includes 31 fixed-routes, extending from Edgewood and Nakusp, to Trail and Rossland in the south-west, and Kaslo and Argenta in the north-east. Three Health Connections routes are included which provide transportation to non-emergency medical appointments: Salmo-Nelson, Nakusp-Nelson, and Kaslo-Nelson. There are also five handyDART regions which assist people with permanent or temporary disabilities.

## HOUSING

Housing stock, diversity, availability, and costs are an important basic foundation to a functioning and affordable community. Several indicators related to housing are included in this community profile.<sup>1,8</sup>

### Dwellings by Structure

	Silverton (2016)	British Columbia (2016)
Total number of occupied private dwellings	110	1,881,970
Single-detached house	105	830,660
Apartment in a building that has 5 or more storeys	0	177,830
Other attached dwelling	5	824,190
Semi-detached house	<5	830,660
Row house	<5	147,830
Apartment or flat in duplex	<5	230,075
Apartment in a building that has fewer than 5 storeys	<5	385,140
Other single-attached house	<5	3,755
Moveable dwelling	<5	49,290

## Dwellings by Period of Construction

	Silverton (2016)	British Columbia (2016)
Total number of occupied private dwellings	100	1,881,970
1960 or before	50	267,560
1961 to 1980	10	559,485
1981 to 1990	0	289,565
1991 to 2000	10	331,865
2001 to 2005	10	125,335
2006 to 2010	15	171,945
2011 to 2016	10	136,210
Private dwellings in need of major repairs	15.8%	6.3%

## Residential Property Values

	Silverton (2018)	Columbia Basin-Boundary (2018)
Number of single family dwellings	133	45,145
\$0 to \$99,999	0.8%	2.0%
\$100,000 to \$199,999	35.3%	17.9%
\$200,000 to \$299,999	42.1%	31.3%
\$300,000 to \$399,999	9.8%	23.0%
\$400,000 to \$499,999	6.0%	13.4%
\$500,000 to \$599,999	4.5%	5.6%
\$600,000 and over	1.5%	6.7%
Median value of dwelling	\$218,700	\$295,600

## Household Occupation

	Silverton (2016)	Central Kootenay (2016)	British Columbia (2016)
Private dwellings occupied by usual residents (%)	73	88	91
Private households who are owners (%)	75	76.81	68
Private households who are renters (%)	25	23.15	31.8

## INCOME

Income is a substantial determinant of personal well-being and income levels reflect economic opportunity. Because Silverton is a small community, some income data is suppressed.

### Household Income

Household Income <sup>9</sup> (2015)	Silverton	British Columbia	Canada
Median household income (before tax)	\$46,976	\$69,995	\$70,336
Median household income (after tax)	\$43,392	\$61,280	\$61,348

### Source of Income

Source of Income <sup>9</sup> (2015)	Silverton (% tax filers)	British Columbia (% tax filers)	Canada (% tax filers)
Employment income	68.8	77.4	75.8
Self-employment income	31.3	17.8	15.6
Investment income	50.0	40.2	35.4
Employment insurance	–	11.5	13.8
Old Age Security / Net Federal Supplement	43.8	26.3	25.5
Canada Pension Plan/Quebec Pension Plan	62.5	32.6	32.4
Canada Child Tax Benefit	12.5	22.1	24.4
Workers compensation	–	4.2	3.5
Social assistance	–	6.6	9.2
Private pensions	37.5	21.6	21.2
RRSPs	–	2.7	2.4
Other income	25.0	27.8	26.0

### Low Income Measure

The Low Income Measure (LIM) is a commonly-used indicator of poverty.<sup>10</sup> It is a fixed percentage (50%) of median adjusted household income, where “adjusted” means that household needs are taken into account. A family is considered to have low income when their income is below the LIM for their family type and size. According to 2015 taxfiler data, 17% of people in Silverton are considered to be low income. The provincial average is 15%.

# LABOUR FORCE

## Class of Worker & Occupation

	# Employees	%	# Self- employed	%	Occupation	#	%
<b>Silverton (2016)<sup>1</sup></b>	40	62	25	38	Management	0	0
					Business, finance & admin	0	0
					Natural & applied sciences	0	0
					Health	0	0
					Education, law & social, community & government	10	22
					Art, culture, recreation & sport	10	22
					Sales & service	10	22
					Trades, transport & equipment operators and related	15	33
					Natural resources, agriculture & related production	0	0
					Manufacturing & utilities	0	0
<b>Regional District of Central Kootenay (2016)<sup>1</sup></b>	23,085	80	5,715	20	Management	3,075	11
					Business, finance & admin	3,195	11
					Natural & applied sciences	1,725	6
					Health	2,195	8
					Education, law & social, community & government	2,985	10
					Art, culture, recreation & sport	1,115	4
					Sales & service	6,295	22
					Trades, transport & equipment operators and related	5,435	19
					Natural resources, agriculture & related production	1,490	5
					Manufacturing & utilities	1,295	4
<b>British Columbia (2016)<sup>1</sup></b>	2,084,470	86	343,395	14	Management	275,000	11
					Business, finance & admin	368,940	15
					Natural & applied sciences	161,520	7
					Health	162,865	7
					Education, law & social, community & government	269,255	11
					Art, culture, recreation & sport	93,100	4
					Sales & service	595,225	25



Trades, transport & equipment operators and related	360,970	15
Natural resources, agriculture & related production	64,235	3
Manufacturing & utilities	76,745	3

## Labour Force by Industry

Industry <sup>1</sup> (2016)	Silverton		British Columbia		Canada	
		%		%		%
Agriculture, forestry, fishing and hunting	0		3		2	
Mining, quarrying, and oil and gas extraction	0		1		1	
Utilities	0		1		1	
Construction	20		8		7	
Manufacturing	0		6		9	
Wholesale trade	0		3		4	
Retail trade	20		12		12	
Transportation and warehousing	0		5		5	
Information and cultural industries	0		3		2	
Finance and insurance	0		4		4	
Real estate and rental and leasing	20		2		2	
Professional, scientific and technical services	0		8		7	
Management of companies and enterprises	0		0		0	
Administrative and support, waste management and remediation services	0		4		4	
Educational services	20		7		7	
Health care and social assistance	0		11		12	
Arts, entertainment and recreation	0		2		2	
Accommodation and food services	20		9		7	
Other services (except public administration)	0		5		4	
Public administration	0		5		6	

## Place of Work

Place <sup>1</sup> (2016)	Silverton		British Columbia		Canada	
	Number	%	Number	%	Number	%
Worked at home	15	23	1,96,510	9	1,272,285	7
Worked outside Canada	0	0	16,040	1	78,815	0
No fixed workplace address	10	1	326,180	14	1,987,260	12
Worked at usual place	40	62%	1,766,965	77	13,891,675	81

## Commute to Work

Commute Duration* (2016)	Silverton %	British Columbia %
Less than 15 minutes	77.8	28.8
15 to 29 minutes	22.2	32.9
30 to 44 minutes	0	20.3
45 to 59 minutes	0	8.8
60 minutes or more	0	9.1

## Unemployment

Unemployment rates are a strong indicator of economic health. Unemployment rates based on the 2016 Census are shown.<sup>1</sup> [Labour Force Survey](#) data is available at a regional scale and is updated more frequently.

	Total	Male	Female
Silverton	0	0	0
Regional District of Central Kootenay	8.8	10.2	7.3
British Columbia	6.7	7.1	6.3

## Labour Force Replacement Ratio

The Labour Force Replacement Ratio is a measure of the ratio of the number of people aged zero to 14 in 2016 who will be entering the workforce to the working population aged 50 to 64 who will be leaving the workforce in the next 15 years. A ratio of 1.0 means the child and retiree populations are the same. The higher the ratio, the greater the young people there are relative to potential retirees. A ratio of less than 1.0 means an area is unable to maintain the current labour force with local replacement workers. The ratio is calculated using the Census 2016 data.<sup>1</sup>

Labour Force Replacement Ratio (2016)	
Silverton	0.20
Regional District of Central Kootenay	0.55
British Columbia	0.67

## EDUCATION

### Early Development Instrument

The early years are crucial in influencing a range of health and social outcomes. Research shows that many challenges in adults, including mental health and criminality, have their roots in early childhood. The Early Development Instrument (EDI) assesses the developmental readiness of children with an aim of identifying vulnerabilities. Vulnerability is reported by the percentage of children who are vulnerable on one or more scales as well as for each scale (physical, social, emotional, language, communication). Data is collected in “waves”; each wave is data from consecutive school years. EDI scores are available at the school district and neighborhood level.<sup>11</sup> The chart below shows the percentage of children vulnerable on each of the scales and vulnerable on one or more scales for the Arrow Lakes neighborhood for Wave 2 (2004-2007), Wave 4 (2009-2011), and Wave 6 (2013-2016). For comparison, provincial data for Wave 6 shows that 29% of children are vulnerable on one or more scales.

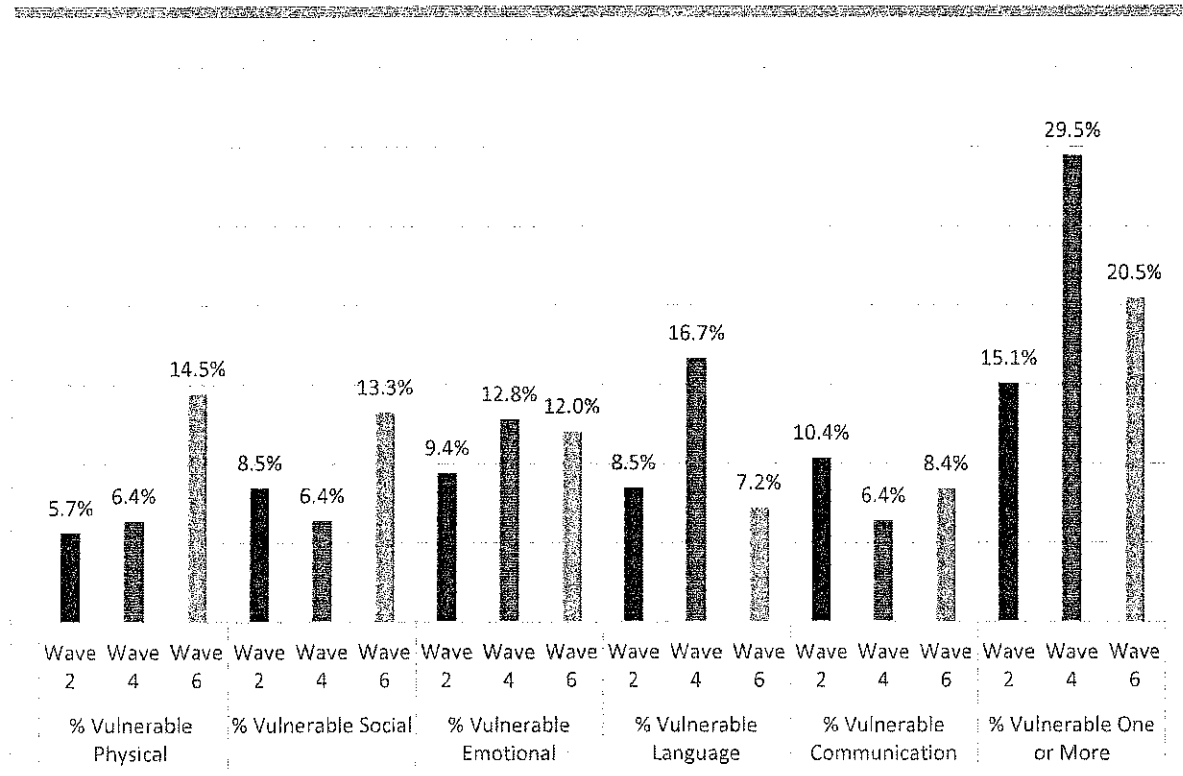

## Public School Enrollment

Silverton is in the Arrow Lakes School District (#10). Student enrollment<sup>12</sup> measures the number of all adults and school-age persons who are enrolled in public schools and working towards graduation. Enrollment trends provide information about changes in the school-age population and is valuable for forecasting and planning.

	2012/13	2013/14	2014/15	2015/16	2016/17
<b>Total student enrolment</b>	504	475	460	454	440
<b>Elementary student enrolment</b>	281	276	275	259	256
<b>Secondary school enrolment</b>	222	196	184	194	184
<b>Aboriginal students</b>	96	101	95	90	82
<b>English Language Learners</b>	–	–	–	–	–
<b>French Immersion</b>	–	–	–	–	–
<b>Non-residents</b>	–	2	3	5	2

\* Differences between total and elementary and secondary enrollments due to a small number of Graduated Adults

## High School Completion

High school completion rates indicate how successful our families, schools, and communities are in supporting youth in achieving graduation. This indicator measures the proportion of students who graduate within six years of the first time they enroll in grade 8.<sup>12</sup> High school graduation is generally a minimum education level for most employment and a foundation for positive workplace conditions and future employment success and well-being.

	2011/12	2012/13	2013/14	2014/15	2015/16	5-year average
<b>Arrow Lakes (SD 10)</b>	92.2%	82.6%	90.3%	96.8%	78.8%	88.1%
<b>All BC Public Schools</b>	81.8%	83.6%	84.2%	83.9%	83.6%	83.4%

## Educational Attainment

Education levels are highly correlated with social determinants of health such as income, employment security, and socio-economic opportunity. This indicator measures the highest level of attainment of people aged 25 to 64 years.<sup>1</sup>

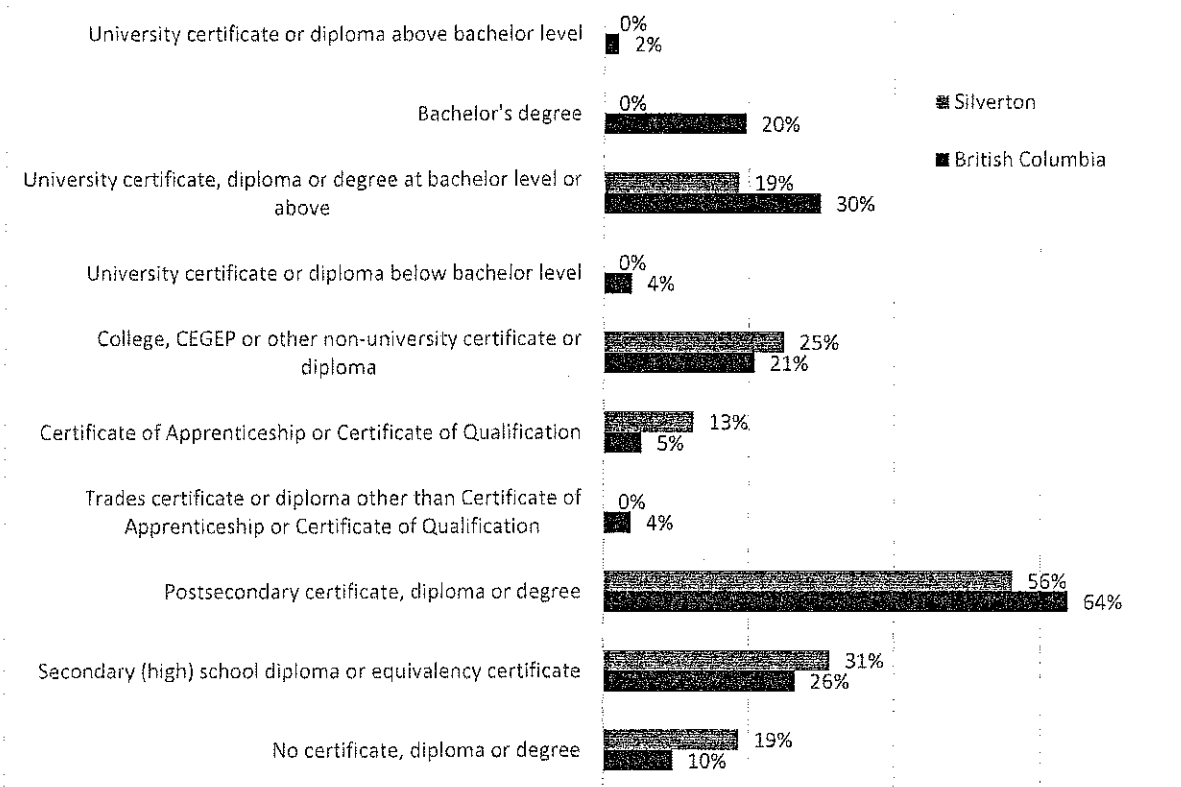

## QUALITY OF LIFE & CIVIC ENGAGEMENT

### Life Expectancy

Life expectancy is a widely used indicator of population health. This indicator reports on the number of years a person is expected to live based on mortality statistics for a Local Health Area (LHA).<sup>13</sup> The average from 2011 to 2015 was analysed. The Arrow Lakes LHA has a life expectancy of 80.1 years. The BC life expectancy is 82.6 years.

### Crime Severity Index

Crime rates are a common indicator of public safety. The police reported Crime Severity Index (CSI) includes all Criminal Code violations including traffic, as well as drug violations and all Federal Statutes.<sup>14</sup> The CSI reports on the percent change in crime severity from year to year. A negative number means a decrease in the volume and severity of crime, while a positive number means an increase from one year to the next. The change from 2016 to 2017 for Slocan Lake is -27.4, while the CSI for BC is -5.1 between the last two years of data.

### Voter Turnout

Voter turnout is an indicator of the health of a democracy, and can be seen as a reflection of civic mindedness and citizen engagement. This indicator measures the percentage of eligible voters who voted in local elections.<sup>15</sup>

	2008	2011	2014	2018
<b>Silverton</b>	81%	65%	acclaimed	61%
<b>Columbia Basin-Boundary average</b>	51%	45%	41%	51%

## Charitable Donations

Charitable donations<sup>16</sup> play a role in improving well-being by providing support to a variety of initiatives. Charitable giving reflects a capacity to give, and is tied to the economy, where people may give more or less depending on their financial situation and the state of the economy.

Location (2015)	Total # taxfilers	Total charitable donors	Percent charitable donors	Total charitable donations (\$'000)	Median donation	Median income
Silverton	250	40	16.0%	\$15	\$210	\$50,230
Central Kootenay	46,540	8,630	18.5%	\$11,850	\$340	\$49,630
British Columbia	3,488,250	699,780	20.1%	\$1,448,625	\$430	\$58,010
Canada	26,186,760	5,495,900	21.0%	\$9,132,170	\$300	\$58,600

## BUSINESS

### Business Formations

Business formations measures the number of incorporations per year<sup>17</sup>, and is an indicator of the overall business climate, providing a sense of an expanding or contracting economy.

Year	Silverton	Central Kootenay	British Columbia
2013	0	159	32,225
2014	0	165	34,951
2015	0	186	37,934
2016	2	196	43,556
2017	0	186	46,247

### Visitor Centre Statistics

Visitor Centre Statistics<sup>18</sup> are a common indicator of tourism, an economic sector for many communities. While Silverton does not have a Visitor Centre of its own, there is one in New Denver that serves the area.

Year	Total Visitors New Denver Visitor Centre	Change from previous year New Denver	Change for all visitor centres in BC
2013	5,825	14.8%	-5.0%
2014	5,365	-7.9%	2.3%
2015	4,910	-8.5%	2.9%
2016	4,601	-6.3%	-1.2%
2017	4,022	-12.6%	-0.5%

## LOCAL GOVERNMENT

Local governments are required to submit data annually to the Ministry of Municipal Affairs and Housing, including annual reports and financial statements.<sup>19</sup> Municipal revenues and expenses, and taxes on a representative house, provide an indication of a local government's capacity, financial needs and priorities, and costs to residents.

### Municipal Revenues

	Silverton (2017)	% of Total Revenue
Total Own Purpose Taxation and Grants in Lieu	\$139,746	11.6%
Sale of Services	\$153,443	12.7%
Transfers from Federal Governments	\$60,840	5.1%
Transfers from Provincial Governments	\$618,220	51.3%
Transfers from Regional and Other Governments	\$226,362	18.8%
Investment Income	\$5,689	0.5%
Income from Government Business Enterprise	\$0	0%
Developer Contributions	\$0	0%
Disposition of Assets	\$0	0%
Other Revenue	\$0	0%
<b>Total Revenue</b>	<b>\$1,204,300</b>	

### Municipal Expenses

	Silverton (2017)	% of Total Expenses
General Government	\$256,320	36.5%
Protective Services	\$71,616	10.2%
Solid Waste Management and Recycling	\$23,556	3.4%
Health, Social Services and Housing	\$0	0%
Development Services	\$0	0%
Transportation and Transit	\$129,997	18.5%
Parks, Recreation and Culture	\$57,528	8.2%
Water Services	\$51,703	7.4%
Sewer Services	\$0	0%
Other Services	\$0	0%
Amortization	\$111,961	15.9%
Other Adjustments	\$0	0%
<b>Total Expenses</b>	<b>\$702,681</b>	

## Taxes & Charges on a Representative House

<b>Silverton (2018)</b>	
House value	\$235,680
School	\$603
<b>General Municipal Total</b>	<b>\$764</b>
Regional District	\$249
Hospital	\$65
BCA, MFA, and other	\$70
<b>Total Residential Variable Rate Taxes</b>	<b>\$1,750</b>
<b>Total Residential Parcel Taxes</b>	<b>\$0</b>
<b>Total Residential User Fees</b>	<b>\$601</b>
<b>Total Residential Property Taxes and Charges</b>	<b>\$2,351</b>

\* A representative house is based on the assessment and occurrence of single family residential properties, and does not include vacant properties, multi-family, strata, etc.

## ENVIRONMENT

The environment is a foundation for many aspects of well-being. Parks and protected areas help to safeguard wild spaces and species, and provide opportunity for residents and visitors to recreate and connect with nature. Weather and climate conditions and trends help us understand the context in which a community operates, and climate projections can help with forecasting and adaptive planning.

### Parks & Protected Areas

Silverton has 12 provincial parks and protected areas within a 40 kilometer radius of the municipality. It also has at least 3 local parks and greenspaces within its boundaries.

<b>Provincial Parks &amp; Protected Areas<sup>20,21</sup></b>	<ul style="list-style-type: none"> <li>Arrow Lakes Park - Burton Site</li> <li>Evans Lake Eco. Reserve</li> <li>Goat Range Park</li> <li>Kokanee Glacier Park</li> <li>Kootenay Lake Park - Campbell Bay Site</li> <li>Kootenay Lake Park - Davis Creek Site</li> <li>Kootenay Lake Park - Lost Ledge Site</li> <li>McDonald Creek Park</li> <li>Purcell Wilderness Cons. Park</li> <li>Rosebery Park</li> <li>Summit Lake Park</li> <li>Valhalla Park</li> </ul>
<b>Local Greenspaces<sup>22</sup></b>	<ul style="list-style-type: none"> <li>Silverton Campsite</li> <li>Silverton Gallery</li> <li>Silverton Park</li> </ul>

## Weather & Climate

Weather and climate data is based on the Government of Canada's climate normals and averages for the New Denver station.<sup>23</sup>

	January	July
Daily average (°C)	-1.7	19.1
Daily maximum (°C)	0.5	26.1
Daily minimum (°C)	-4.0	12.0
Extreme maximum (°C)	10.6 (1974)	38.5 (2006)
Extreme minimum (°C)	-23.5 (1979)	1.1 (1971)
Rainfall (mm)	43.1	60.8
Snowfall (cm)	57.6	0
Extreme daily rainfall (mm)	50.8 (1971)	34.5 (1936)
Extreme daily snowfall (cm)	36.6 (1943)	0 (1924)
Extreme snow depth (cm)	77 (2004)	0 (1981)

## Modeled Climate Data – History & Projections

Climate data was modeled across the Columbia Basin-Boundary for a 10x10 km grid. The figures below show median values from results of 12 climate models for each time period and for low carbon and high carbon emission scenarios for the grid closest to Silverton.<sup>24</sup> Low carbon scenarios assume global greenhouse gas emissions are drastically reduced from current levels, while high carbon scenarios assume greenhouse gas emissions continue increasing at current rates.

Variable	Recent Past (1951 - 1980)	Near Future (2021 - 2050)		Far Future (2051 - 2080)	
		Low Carbon	High Carbon	Low Carbon	High Carbon
Annual mean temperature	7.6°C	9.5°C	9.9°C	10.6°C	11.7°C
Annual total precipitation	763 mm	797 mm	793 mm	814 mm	830 mm



---

## REFERENCES

1. Statistics Canada. Census Profile, 2016 Census. (2016). Available at: <https://www12.statcan.gc.ca/census-recensement/2016/dp-pd/prof/index.cfm?Lang=E>.
2. BC Stats. Sub-Provincial Population Projections. (2018). Available at: <https://www.bcstats.gov.bc.ca/apps/PopulationProjections.aspx>.
3. Columbia Basin Water Smart. Water Smart 2015 Data [custom data request]. (2016).
4. University of British Columbia. BC Municipal Water Survey 2016. *The Water Planning Lab at the School of Community and Regional Planning* (2016). Available at: <http://www.wpl.scarp.ubc.ca/bc-municipal-water-survey-2016/>.
5. Government of Canada. Who serves my area? (2018). Available at: <https://www.ic.gc.ca/app/sitt/bbmap/hm.html>.
6. Environmental Reporting BC. Municipal Solid Waste Disposal in BC (1990-2016). (2018). Available at: <http://www.env.gov.bc.ca/soe/indicators/sustainability/municipal-solid-waste.html>.
7. Ministry of Transportation and Infrastructure. Traffic Data Program. (2018). Available at: <https://www.th.gov.bc.ca/trafficData/>.
8. BC Assessment. Single Family Dwelling Residential Property Values by Assessment Area. (2018).
9. Statistics Canada: Income Statistics Division. Table F-6 Family data - Sources of Income by census family Type, 2015. (2015).
10. Statistics Canada. Table F-18 Family data - After-tax low income (based on after-tax low income measures, LIMs), 2015. (2016).
11. Human Early Learning Partnership. EDI Interactive Map. (2016). Available at: <http://earlylearning.ubc.ca/interactive-map/>.
12. BC Ministry of Education. District Reports. *Ministry of Education Reporting on K to 12* (2016). Available at: <http://www.bced.gov.bc.ca/reporting/district.php>.
13. BC Stats. Vital Statistics, Life Expectancy. (2018). Available at: <https://www2.gov.bc.ca/gov/content/data/statistics/people-population-community/population/vital-statistics>.
14. Statistics Canada. Crime severity index and weighted clearance rates, by police service, British Columbia. (2017). Available at: <http://www5.statcan.gc.ca/cansim/a21>.
15. Civic Info BC. Election Results. (2018). Available at: <http://www.civicinfo.bc.ca/election>.
16. Statistics Canada: Income Statistics Division. Charitable Donations, 2015. Taxfiler (T1FF) - Financial Data and Charitable Donations. (2017).
17. BC Stats. Business Formations and Failures. (2018). Available at: <https://www2.gov.bc.ca/gov/content/data/statistics/economy/business-formations-failures>.
18. Destination British Columbia. Visitor Services Network Statistics Program, Year over Year Reports, 2013 to 2017. (2018). Available at: <https://www.networkstats.tourismbc.com/ReportDefinition.aspx>.
19. Province of British Columbia. Municipal General & Financial Statistics. (2018). Available at: <https://www2.gov.bc.ca/gov/content/governments/local-governments/facts-framework/statistics/statistics>.
20. Natural Resources Canada. Open Government Portal. (2018). Available at: <https://open.canada.ca/data/en/dataset?organization=nrcan-rncan#distribution>.
21. Ministry of Environment and Climate Change. BC Parks Locator. *Parks and Planning Management. Data BC*. (2018). Available at: <https://catalogue.data.gov.bc.ca/dataset/bc-parks-locator>.
22. Ministry of Forests Lands Natural Resource Operations & Rural Development. Local and Regional Greenspaces. *Data BC* (2018). Available at: <https://catalogue.data.gov.bc.ca/dataset/local-and-regional>.

---

greenspaces.

23. Government of Canada. Canadian Climate Normals 1981-2010 Station Data. (2018). Available at: [http://climate.weather.gc.ca/climate\\_normals/results\\_1981\\_2010\\_e.html?stnID=1180&autofwd=1](http://climate.weather.gc.ca/climate_normals/results_1981_2010_e.html?stnID=1180&autofwd=1).
24. Climate Resilience Consulting Ltd. Community Climate Datasets (custom). (2018).

Dear Colleagues,

Prior to the holidays and the turn of the new year, I wanted to ensure that you were all up to date with regards to Columbia Basin Trust's application to the Province's Connecting BC Program.

Recall that we submitted our application in early October. Since that submission we've received follow-up questions and have provided responses. While we can't make any predictions on the status of our application, dialogue between us, the Province and the grant administrator (Northern Development Initiative Trust) has been active. We hope to provide a more substantive update in the new year. Thank you again for your commitment to this proposal.

Hope that you and yours have a wonderful holidays.

Best,

**Dave Lampron** | Chief Operating Officer  
Columbia Basin Broadband Corporation

# J(1)

## Mayor Clarke's Report to January 02, 2019

- ▲ Meeting w/Silvery Slovan Society (December 06)
  - Henning Von Krogh
    - Looking to put together signs and a walking tour similar to what was done in New Denver
  
- ▲ VoS Regular Meeting (December 11)
  - See E(1)
  
- ▲ VoS Special Meeting (December 13)
  - See E(2)

THE CORPORATION OF THE VILLAGE OF SILVERTON

BYLAW NO. 497 – 2016

VILLAGE OF SILVERTON PERMISSIVE PROPERTY  
TAX EXEMPTION BYLAW AMENDMENT BYLAW  
(NO.1)

The purpose of this Bylaw is to amend the Village of Silverton Permissive Property Tax Exemption Bylaw No. 497, 2016 regarding the removal of a property that no longer is eligible for exemption from taxation.

**WHEREAS** Pursuant to the Community Charter the permissive exemption from taxation ceases to apply to property if the use or ownership no longer conforms to the conditions necessary to qualify for exemption and, after this, the property is liable to taxation;

**NOW THEREFORE** Under its statutory powers the Council of The Corporation of the Village of Silverton, in open meeting assembled, enacts the following provisions:

**SHORT TITLE**

- 1. This Bylaw may be cited as “**PERMISSIVE PROPERTY TAX EXEMPTION BYLAW AMENDMENT BYLAW (NO. 1)**”.

**AMENDMENT**

- 2. Bylaw No. 497 – 2016, Schedule C is amended as follows
  - (a) deleting the following second property listed from the schedule

Trustees of the New Denver Congregation of Jehovah’s Witnesses (public worship)	92000	704 Lake Avenue	Land & Improvements
---	-------	-----------------	---------------------

**ENACTMENT**

- 3.
  - (a) Any enactment referred to herein is a reference to an enactment of British Columbia and its regulations thereto, as amended, revised, consolidated or replaced from time to time;

(b) If any part, section, subsection, sentence, clause or phrase or word of this Bylaw is, for any reason, held to be invalid by the decision of any court of competent jurisdiction, the invalid portion shall be severed and the part that is invalid shall not affect the validity of the remainder;

(c) This Bylaw shall come into full force and take effect as of and from the date of final adoption.

READ A FIRST TIME THIS 8th DAY OF JANUARY 2019.

READ A SECOND TIME THIS 8th DAY OF JANUARY 2019.

READ A THIRD TIME THIS 8th DAY OF JANUARY 2019.

RECONSIDERED AND ADOPTED THIS \_\_\_\_\_.

\_\_\_\_\_  
Mayor

\_\_\_\_\_  
Chief Administration Officer

Certified a true copy of the "Permissive Property Tax Exemption Bylaw Amendment Bylaw (No.1)"

\_\_\_\_\_  
Chief Administration Officer

**VILLAGE OF SILVERTON**  
**BYLAW NO. 497 - 2016**

**BEING A BYLAW OF THE VILAGE OF SILVERTON TO PROVIDE FOR THE PERMISSIVE EXEMPTION FROM TAXATION OF CERTAIN PROPERTIES OWNED OR HELD BY A CHARITABLE, PHILANTHROPIC OR OTHER NOT-FOR-PROFIT CORPORATION OR ORGANIZATION, INCLUDING PUBLIC WORSHIP BODIES, SCHOOLS, AND ATHLETIC OR SERVICE CLUBS AND ASSOCIATIONS; THOSE PROPERTIES ARE USED PRINCIPALLY FOR PUBLIC PURPOSES AND ARE NOT OPERATED FOR PROFIT OR GAIN.**

---

**WHEREAS** under the provisions of Part 7, Division 7, Section 224 of the *Community Charter*, Council may exempt by Bylaw from municipal taxation, land, improvements or both; owned or held by a charitable, philanthropic or other not-for-profit corporation, including public worship bodies, schools and athletic or service clubs and associations; and that Council considers the land, improvements or both are used for a purpose that is directly related to the purposes of the corporation, public worship body, school, club or association;

**AND WHEREAS** the Council of the Village of Silverton now deems it expedient to repeal Bylaw 483, 2013, and Bylaw No. 432, 2005, and all amendments thereto;

**AND NOW THEREFORE** the Council of the Village of Silverton in open meeting assembled, enacts as follows;

1. That this Bylaw be cited for all purposes as "Village of Silverton Permissive Property Tax Exemption Bylaw No. 497, 2016."
2. The period of the permissive exemption from taxation is ten (10) years. Pursuant to Section 224 of the *Community Charter* the permissive exemption from taxation

---

ceases to apply to property if the use or ownership no longer conforms to the conditions necessary to qualify for exemption and, after this, the property is liable to taxation.

3. That the described properties as listed on Schedule "A" be exempt from taxation under the authority of Section 224(2)(d) of the *Community Charter* for the years 2017-2026.
4. That the described properties as listed on Schedule "B" be exempt from taxation under the authority of Section 224(2)(i) of the *Community Charter* for the years 2017-2026.
5. That the described properties as listed on Schedule "C" be exempt from taxation under the authority of Section 224(2)(f) of the *Community Charter* for the years 2017-2026.
6. That this Bylaw shall come into force and take effect as of and from the date of final adoption.

READ A FIRST TIME THIS	DAY OF	, 2016.
READ A SECOND TIME THIS	DAY OF	, 2016.
READ A THIRD TIME THIS	DAY OF	, 2016.
ADVERTISED THIS	DAY OF	, 2016.
RECONSIDERED AND ADOPTED THIS	DAY OF	, 2016.

---

MAYOR

---

CHIEF ADMINISTRATIVE OFFICER



**Schedule "A"**  
 Silverton Permissive Property Tax Exemption Bylaw No. 497 - 2016  
 (Eligible under Section 224(2)(d) of the *Community Charter*)

<b>Owner of Property (Activity/Use)</b>	<b>Folio Number</b>	<b>Civic Address</b>	<b>Extent of Exemption</b>
Silverton Gallery (owner: Village of Silverton)	16200	408 4 <sup>th</sup> Street	Land & Improvements
Silverton Curling Rink and Arena (owner: Village of Silverton)	59500	510 Hunter Street	Land & Improvements

**Schedule "B"**  
 Silverton Permissive Property Tax Exemption Bylaw No. 497 - 2016  
 (Eligible under Section 224(2)(i) of the *Community Charter*)

<b>Owner of Property (Activity/Use)</b>	<b>Folio Number</b>	<b>Civic Address</b>	<b>Extent of Exemption</b>
Colleens Beach Park (Owner: Valhalla Foundation for Ecology And Social Justice)	66000	7 <sup>th</sup> Street	Land

**Schedule "C"**  
 Silverton Permissive Property Tax Exemption Bylaw No. 497 - 2016  
 (Eligible under Section 224(2)(f) of the *Community Charter*)

<b>Owner of Property (Activity/Use)</b>	<b>Folio Number</b>	<b>Civic Address</b>	<b>Extent of Exemption</b>
Trustees United Church of Canada (public worship)	158030	324 Alpha Street	Land & Improvements
Trustees of the New Denver Congregation of Jehovah's Witnesses (public worship)	92000	704 Lake Avenue	Land & Improvements